

NBOMe

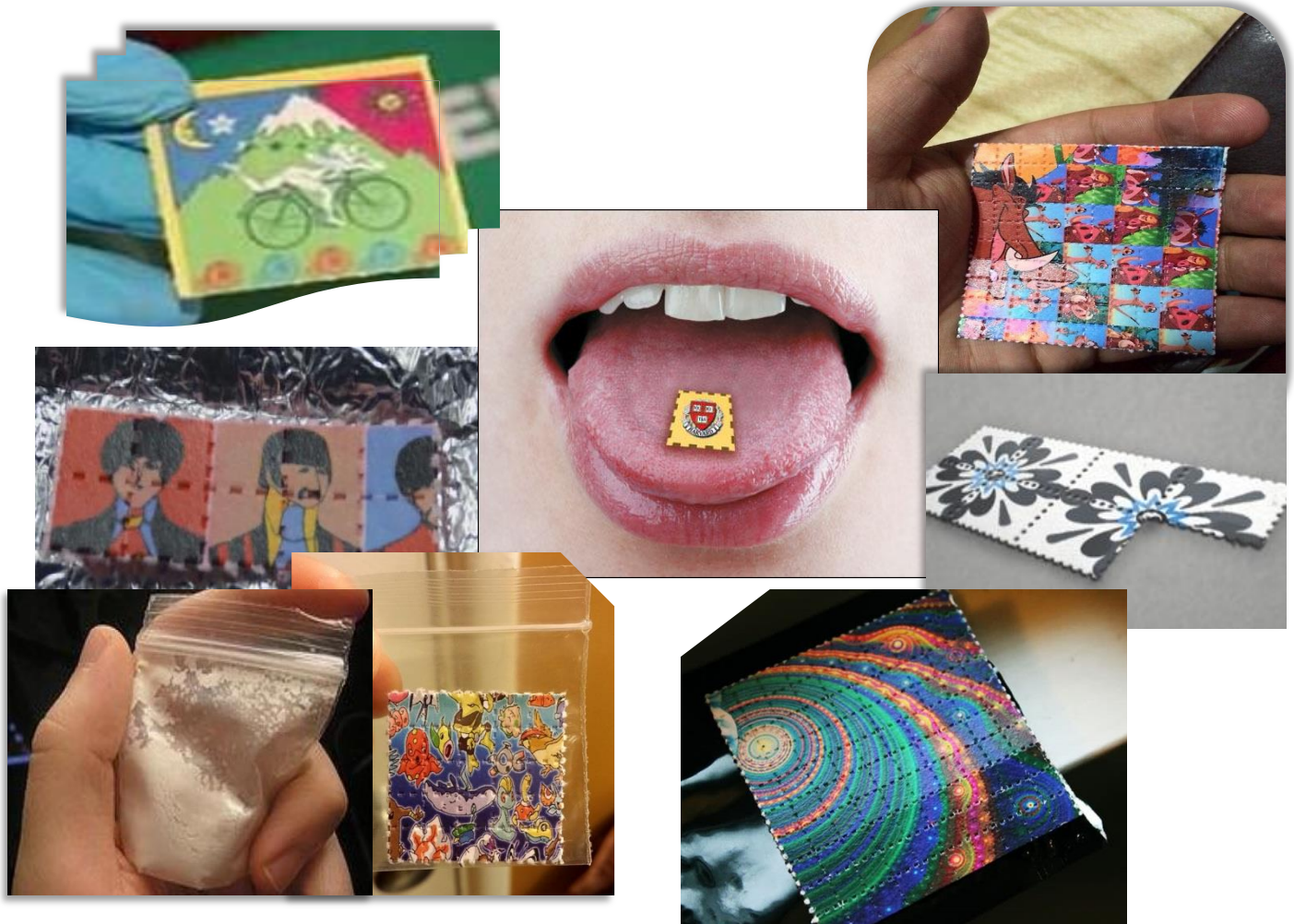

Many of these names have been around for years, while others are current terms that may not be as popular. Some may have gotten their roots from other countries or old stories. There is no doubt that there could be other names for this drug. Many groups especially, fraternities and college-based groups may have their own special or unique names. Familiarizing yourself with these names will empower you to make informed decisions.

Remember these can change at any time. “So Listen Up!” Our kids have learned these names and so can you.

What is NBOMe?

NBOMe is a synthetic form of LSD. Synthetic drugs are chemically laced substances that are created in labs and are similar to methamphetamine, K-2 (a synthetic form of marijuana) and bath salts. This particular drug has been classified as a hallucinogen or a psychedelic that gives its user a euphoric high.

Very Important – If this drug is believed to be found in its pure powder form, it should be treated as an extremely dangerous chemical and should only be handled with laboratory methods (Goggles, Gloves and a Mask). Accidental inhalation, touching your eyes or mouth after handling it could result in dangerous side effects or even death.

How is NBOMe used?

It can be snorted, smoked, or even used as eye drops because it also comes in a liquid form. The most common way this drug is used is by placing it under the tongue.



A very small square of thin cardboard that is placed under the tongue.

What are the effects?

Effects -The physical effects of NBOMe can vary depending on the actual dosage or amount taken.

The following are some of the different symptoms of NBOMe:

Oral Consumption: Assuming the substance has been placed under the tongue, it is said that the first physical effect that a person will experience is a strong metallic chemical taste. This will then be followed by a numbness of the tongue which can last for up to an hour. The person will then feel a rush of euphoria that becomes longer and more drawn out depending on the amount taken.

Very bad hallucinations: Users of the drug have reported that they have witnessed seeing massive groups of people, alternate realities, and monsters. Some have even carried conversations and witnessed events that never took place.

Weightless: This drug is known to leave people believing they are extremely light, even to the point of being totally weightless.

Energetic: For most people, this drug induces a unique type of physical stimulation which can be described as feeling extremely energetic, while others deal with uncontrollable body shaking and teeth grinding.

How long does the high last?

The effects of this drug can last up to 10 hours.

Other signs & symptoms can include

This drug is said to show similar signs to a cocaine overdose.

They include:

- Aggressiveness
- Disorientation
- Disruptive behavior
- Unrelated statements
- Screaming
- Poor perception of time
- Hyperthermia
- Dilated pupils
- Hot, wet, flushed skin
- Seizures
- Death

Listed below are some local rehabs from the Philadelphia area

Fairmount Behavioral Health System
561 Fairthorne Avenue
Philadelphia, PA
215-487-4000
Website: www.fairmountbhs.com

Resources for Human Development
4700 Wissahickon Avenue, Suite #126
Philadelphia, PA 19144-4248
Office: 215-951-0300
Website: www.rhd.org

Oxford Rehabilitation Center
6735 Harbison Ave
Philadelphia, PA 19149
(215) 725-2000
Web site: www.oxfordrehab.com

North Philadelphia Health Systems
8TH Street & Girard Ave 11 Floor
Philadelphia, PA 19123
(215) 787-2131
Web Site: www.nphs.com

References:

<http://wishtv.com/2014/07/13/synthetic-drug-called-n-bomb-among-the-deadliest/>

<http://www.nbome.org/exams-faq.asp>

<http://www.urbandictionary.com/define.php?term=25i-NBOMe>

<https://rapiddetect.wordpress.com/2015/04/03/nbome-a-synthetic-form-of-lsd/>

<http://psychonautwiki.org/wiki/25I-NBOMe>

http://www.reddit.com/r/Drugs/comments/2ehtla/had_no_idea_25inbome_was_capable_of_this_huge/

<http://disregardeverythingisay.com/post/49302181054/25i-nbome-broken-down-and-described>